Employment in Hurricane Storm Surge Flood Zones, Essex County, NJ

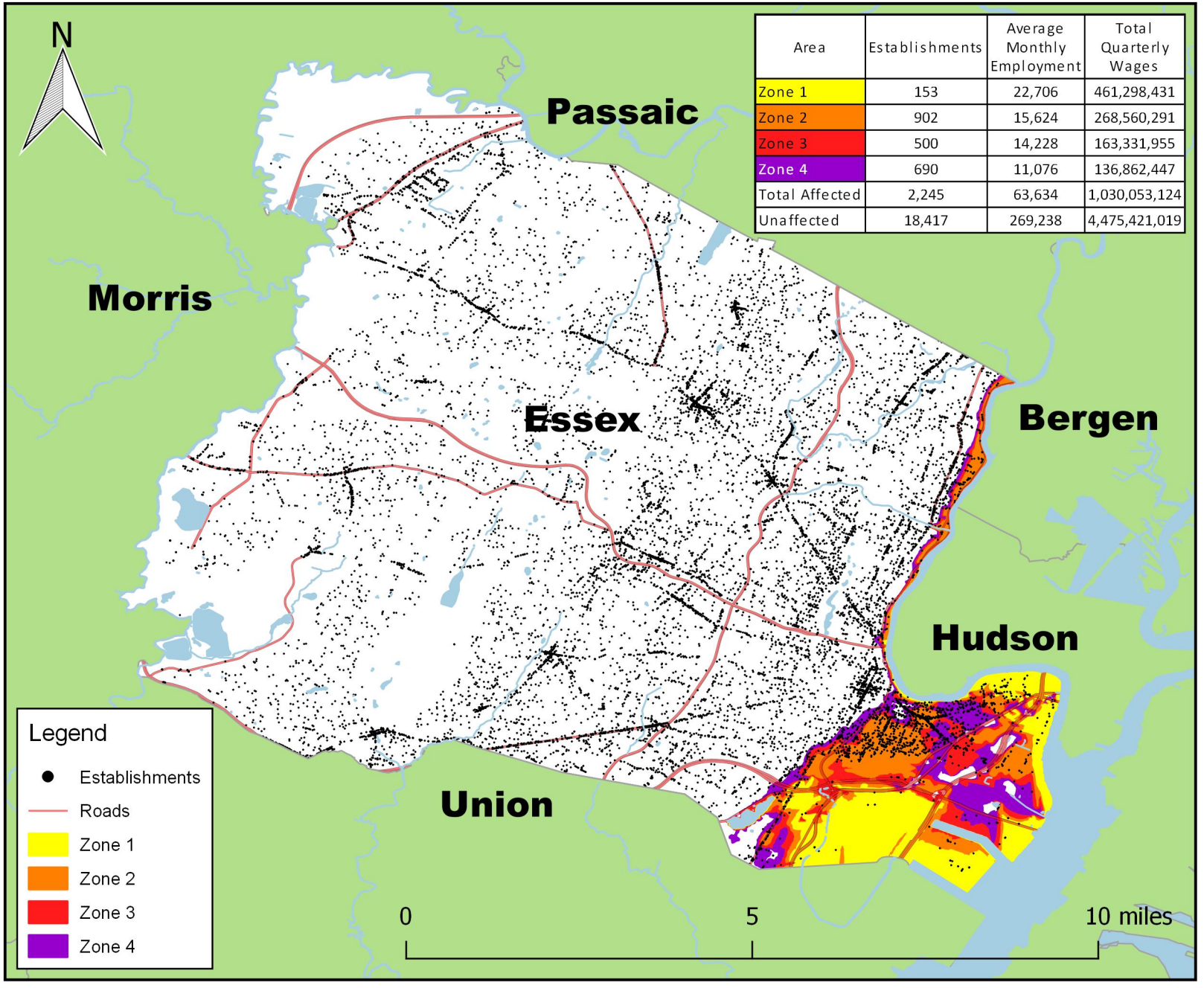

Area	Establishments	Average Monthly Employment	Total Quarterly Wages
Zone 1	153	22,706	461,298,431
Zone 2	902	15,624	268,560,291
Zone 3	500	14,228	163,331,955
Zone 4	690	11,076	136,862,447
Total Affected	2,245	63,634	1,030,053,124
Unaffected	18,417	269,238	4,475,421,019

Note: Flood zones represent a conservative estimation of areas that would experience flooding in the event of a hurricane. Zone 1 is the area that would be flooded by a Category I hurricane. A Category II hurricane would cause flooding in Zones 1 and 2. The hurricane categories reference the Saffir-Simpson Hurricane Scale.

Each black dot represents at least one establishment.

Data Source: U.S. Bureau of Labor Statistics, Quarterly Census of Employment and Wages; 2018 Third Quarter https://www.bls.gov/cew

Flood Zone Source: National Hurricane Program

BLS